



ENTER
EXIT

SITE LOGISTICS PLAN

LEGEND

- 2' WIDE BY 6' HIGH WALL OR GATES WITH 6" DIAMETER POSTS WITH DIAGONAL BRACING
- MAIN GATE
- PEDESTRIAN GATE
- MORGANTI FIELD OFFICE TRAILER
- SUB OFFICE TRAILERS
- EMERGENCY EGRESS PATH
- NO TRESPASSING (LOCATED AT 30' ON CENTER AROUND PERIMETER FENCE AND GATES)
- MANAGER HANDS WASH REQUIRED BEYOND THIS POINT (LOCATE AT GATES)
- NO PARKING ON PREMISES (LOCATE AT GATES)
- NOTICE ALL VISITORS MUST REGISTER AT OFFICE (LOCATE AT GATES)
- SECURITY NOTICE VIDEO SURVEILLANCE IN USE ON THESE PREMISES (LOCATE ON GATES)
- 6' HIGH MOVEABLE FENCE SECTION WITH BASE & BALLAST
- 6' HIGH MOVEABLE FENCE SECTION WITH BASE & BALLAST
- TEMP LIGHTING BY BP #10
- EXISTING FENCE
- STOP SIGNS AT ALL GATES

THE SITE LOGISTICS PLAN SHOWN IS A MINIMUM REQUIREMENT. THE BIG PACKING COMPANY HAS A REQUIREMENT FOR 8' HIGH FENCING AND RELOCATIONS REQUIRED BY THEIR WORK.

REFER TO SCHEDULE FOR DATES AND DURATION OF FENCING.

CONSULT PROJECT MANAGER FOR STOCKPILING.

COLLEEN

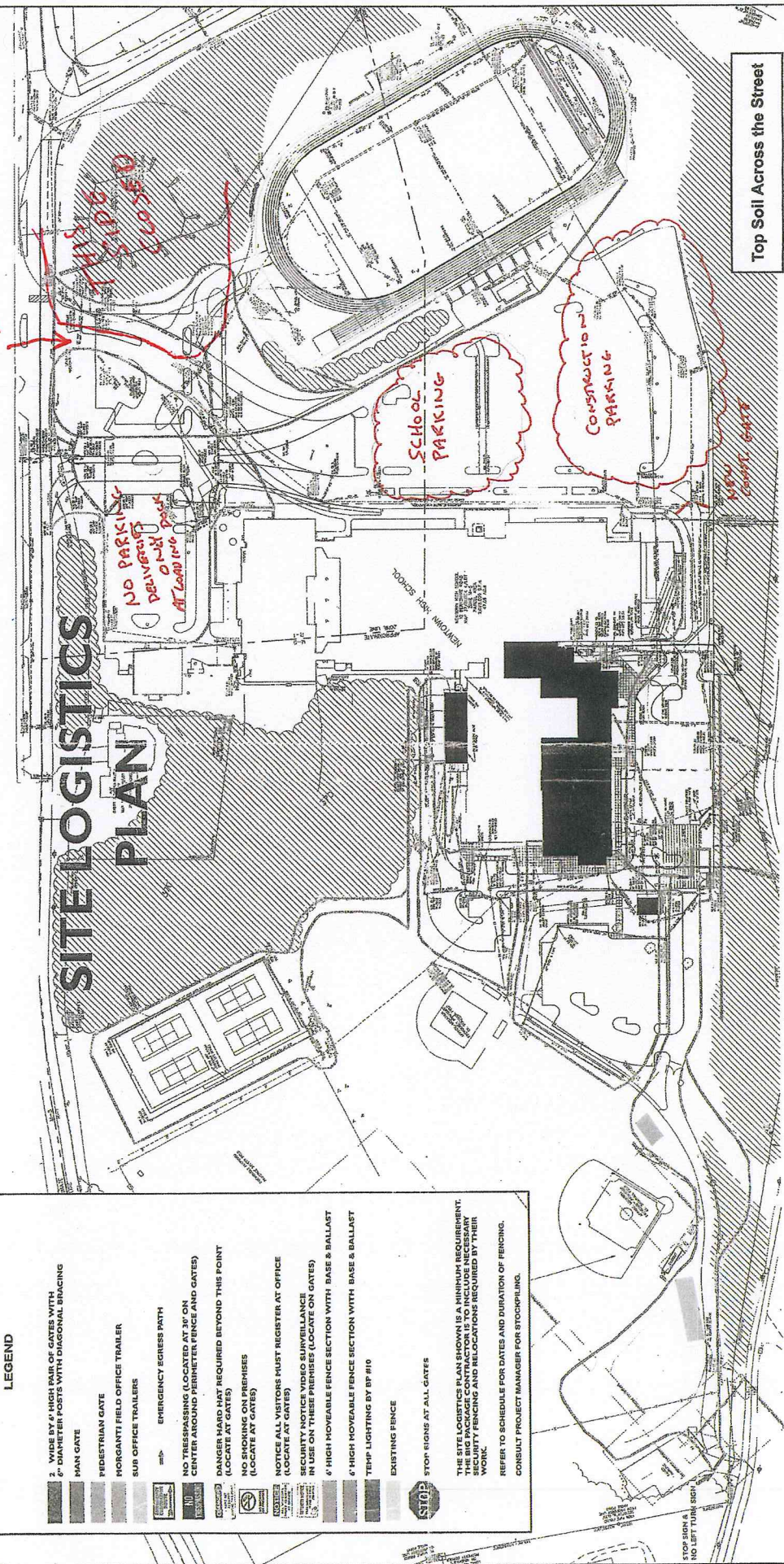

Top Soil Across the Street

Newtown High School